

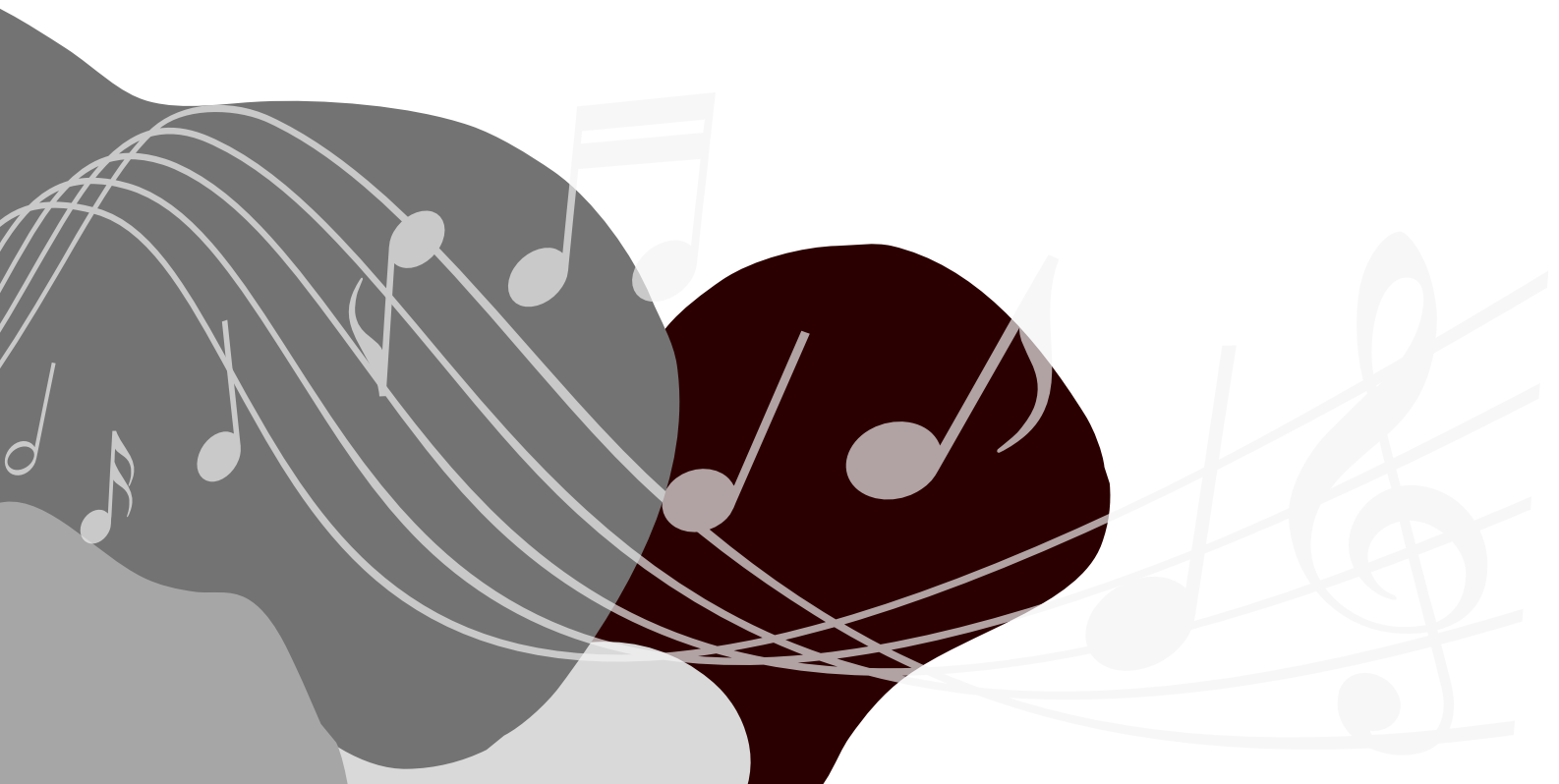

Townsville Celebration of Strings 2025

AMADEUS ORCHESTRA

AMADEUS ORCHESTRA WORKSHOP

Please arrive **20 minutes** before each workshop.

Friday 31 October	Saturday 1 November	Sunday 2 November
Venue: Annandale Christian College - Yolanda Drive Annandale Time: 5:00pm – 7:00 pm	Venue: Annandale Christian College - Yolanda Drive Annandale Time: 2:00pm - 5:00 pm	Venue: Townsville Stadium, Murray Lyons Cres, Annandale Time: Final Rehearsal 12:00pm – 1:00pm (thengo hometogetdressedfor concert) Concert: Students arrive 3:00pm
Bring music in a display folder, music stand, food and drinks, pencil, eraser and instrument. Clearly mark all belongings		Bring music and instrument

Workshop Checklist for Students & Families

To help you get ready for the workshop and concert, please use this checklist at home:

Before the Workshop

- Print your music (provided in this booklet)
- Practice your parts at home before the first rehearsal
- Make sure your instrument is in good playing condition (strings, tuning pegs, reeds, etc.)
- Organise your concert dress – Performers to wear WHITE shirt, dark bottoms and closed-in shoes.
- Bring a water bottle and small snack
- Purchase tickets for your friends and family to attend the concert – students do not require a concert ticket – this is included in the cost of the workshop.

<https://www.trybooking.com/DETOC>

On the Day of the Workshop

- Arrive on time
- Bring a pencil and eraser for marking music
- Have your music, instrument, and accessories ready
- Be ready to focus, listen carefully, and enjoy making music together!

Bass

GROUNDBREAKER

Dedicated to my dear colleagues and friends, Keith and Natalie Sharp.

Allegro con forza ♩ = 152

Stephen Chin

1

6

10 **A**

14

18 **B**

21

26 **C** pizz.

Bass

30

arco

34

D

38

42

E

46

51

F

55

arco

59

G

66

H

71

76

I

please turn very quietly V

Bass

80 J

p *f*

85

89 K
sim.

ff

93

97 L

ff

101

104

107 M

110

113 V

fff

Bass

Kuranda

Quintessentially Queensland 2025

Dedicated to colleagues and friends in celebration of 50 years of the Australian Strings Association

Moderato ♩ = 88
pizz.

Keith Sharp

Bass

37

42

47

52

57

62

67

72

Sparkling Lights

Double Bass

Alison Harbottle

♩ = 120

11 *pizz.* *p* *arco* *pizz.* *arco* 4 I

16 *pizz.* **A**

22 **B** *cresc.* *dim.*

27 *cresc.* *f*

Double Bass

61

67

76
