

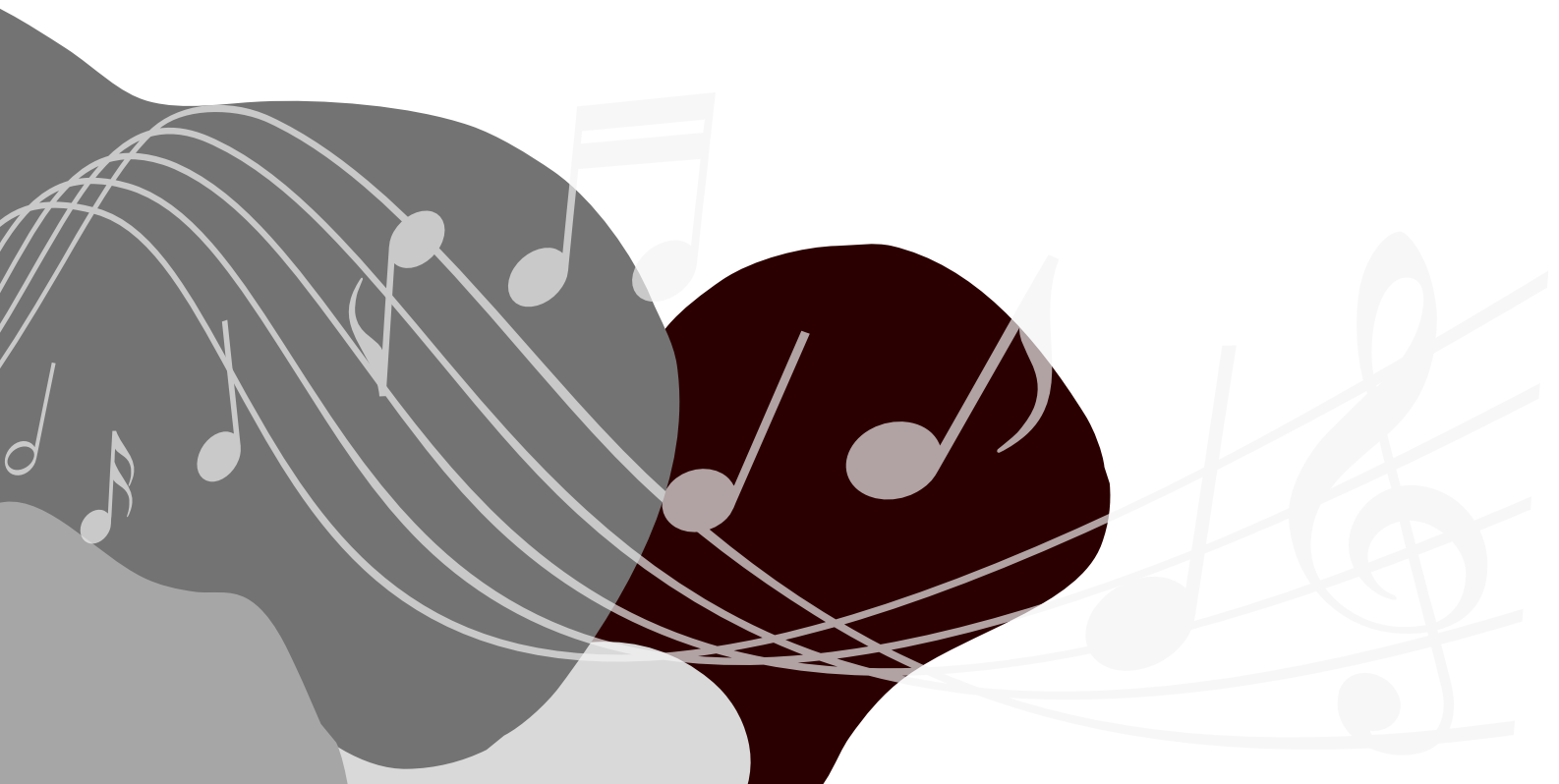

Townsville Celebration of Strings 2025

AMADEUS ORCHESTRA

AMADEUS ORCHESTRA WORKSHOP

Please arrive **20 minutes** before each workshop.

Friday 31 October	Saturday 1 November	Sunday 2 November
Venue: Annandale Christian College - Yolanda Drive Annandale Time: 5:00pm – 7:00 pm	Venue: Annandale Christian College - Yolanda Drive Annandale Time: 2:00pm - 5:00 pm	Venue: Townsville Stadium, Murray Lyons Cres, Annandale Time: Final Rehearsal 12:00pm – 1:00pm (thengo hometogetdressedfor concert) Concert: Studentsarrive 3:00pm
Bring music in a display folder, music stand, food and drinks, pencil, eraser and instrument. Clearly mark all belongings		Bring music and instrument

Workshop Checklist for Students & Families

To help you get ready for the workshop and concert, please use this checklist at home:

Before the Workshop

- Print your music (provided in this booklet)
- Practice your parts at home before the first rehearsal
- Make sure your instrument is in good playing condition (strings, tuning pegs, reeds, etc.)
- Organise your concert dress – Performers to wear WHITE shirt, dark bottoms and closed-in shoes.
- Bring a water bottle and small snack
- Purchase tickets for your friends and family to attend the concert – students do not require a concert ticket – this is included in the cost of the workshop.

<https://www.trybooking.com/DETOC>

On the Day of the Workshop

- Arrive on time
- Bring a pencil and eraser for marking music
- Have your music, instrument, and accessories ready
- Be ready to focus, listen carefully, and enjoy making music together!

GROUNDBREAKER

Dedicated to my dear colleagues and friends, Keith and Natalie Sharp.

Allegro con forza ♩ = 152

Stephen Chin

Violin 2

30

34 **D**

38

42 **E**

46 *legato*

51 **F**

55

59 **G** pizz.

63

67 **H** arco

Violin 2

4

76 **I** sul pont.
arco
p

79

83 ord. **J**
f div.

87

92 **K**
ff

96

100 **L**
ff

104

108 **M**

112
fff

Violin II

Kuranda

Quintessentially Queensland 2025

Dedicated to colleagues and friends in celebration of 50 years of the Australian Strings Association

Moderato ♩ = 88

Keith Sharp

2
mf *mp* *pp*

6
mf

11
mf *p* *mp* *p*

16
mf *f*

20
mp *p*

24
mf

29
mp *mf*

34
mp *mf*

Violin II

38

43

48

53

58

63

67

72

Sparkling Lights

Violin II

Alison Harbottle

♩ = 120

1

div. mp simile

7

14

14 unis. p

22

22 B cresc. dim.

27

27 cresc. f

32

32 C p cresc. mf

38

38 D p pizz. 0 arco

44

44 E pizz. 0 arco 4 4

