

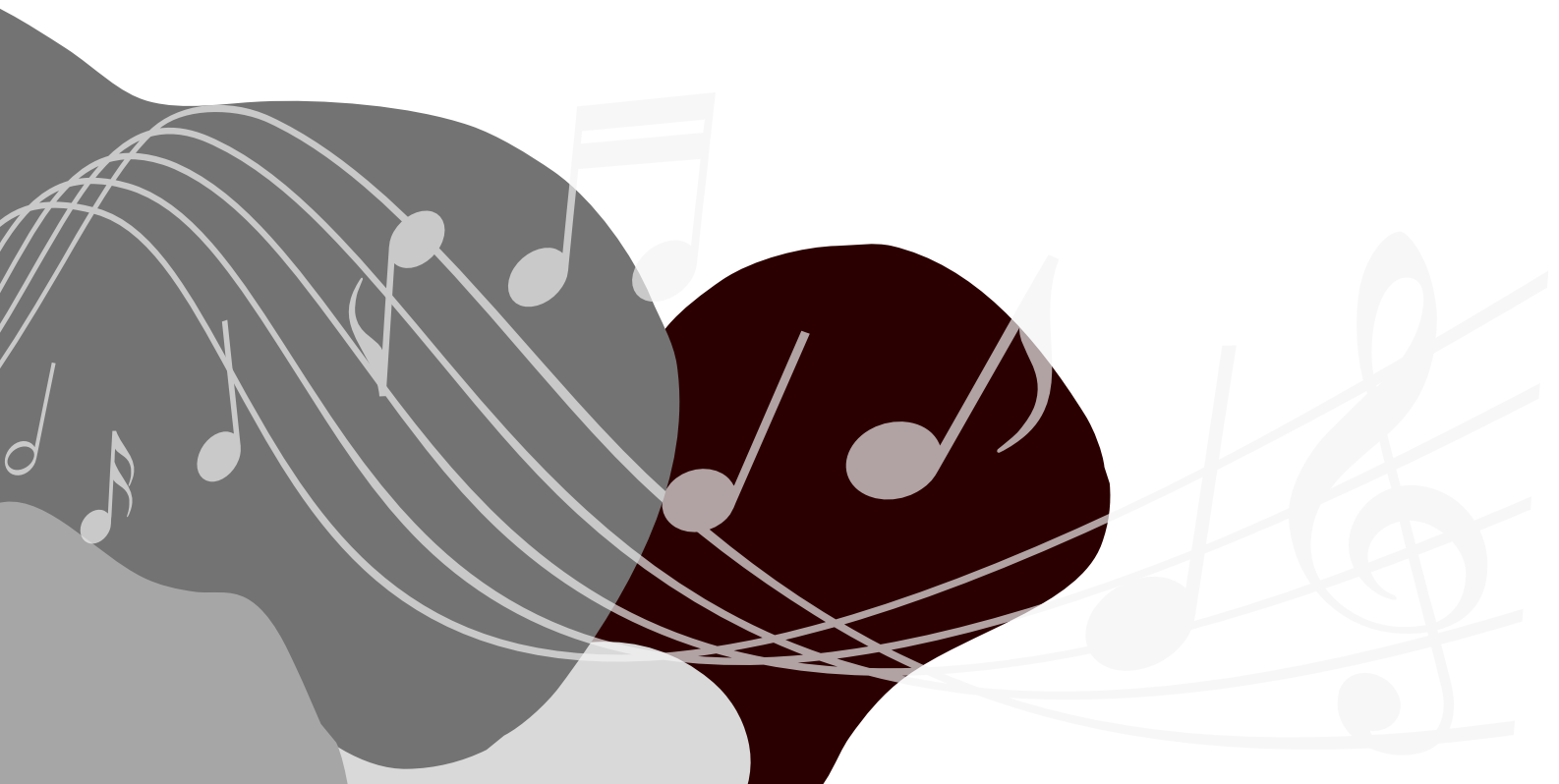

Townsville Celebration of Strings 2025

AMADEUS ORCHESTRA

AMADEUS ORCHESTRA WORKSHOP

Please arrive **20 minutes** before each workshop.

Friday 31 October	Saturday 1 November	Sunday 2 November
Venue: Annandale Christian College - Yolanda Drive Annandale Time: 5:00pm – 7:00 pm	Venue: Annandale Christian College - Yolanda Drive Annandale Time: 2:00pm - 5:00 pm	Venue: Townsville Stadium, Murray Lyons Cres, Annandale Time: Final Rehearsal 12:00pm – 1:00pm (thengo hometogetdressedfor concert) Concert: Studentsarrive 3:00pm
Bring music in a display folder, music stand, food and drinks, pencil, eraser and instrument. Clearly mark all belongings		Bring music and instrument

Workshop Checklist for Students & Families

To help you get ready for the workshop and concert, please use this checklist at home:

Before the Workshop

- Print your music (provided in this booklet)
- Practice your parts at home before the first rehearsal
- Make sure your instrument is in good playing condition (strings, tuning pegs, reeds, etc.)
- Organise your concert dress – Performers to wear WHITE shirt, dark bottoms and closed-in shoes.
- Bring a water bottle and small snack
- Purchase tickets for your friends and family to attend the concert – students do not require a concert ticket – this is included in the cost of the workshop.

<https://www.trybooking.com/DETOC>

On the Day of the Workshop

- Arrive on time
- Bring a pencil and eraser for marking music
- Have your music, instrument, and accessories ready
- Be ready to focus, listen carefully, and enjoy making music together!

Viola

GROUNDBREAKER

Dedicated to my dear colleagues and friends, Keith and Natalie Sharp.

Allegro con forza $\text{♩} = 152$

Stephen Chin

1 *f*

6 *ff*

10 **A**

14

18 **B**

22 *p*

26 **C** *p*

Viola

30

3

34

D

38

42

E

46

legato

51

F

59

G

63

please turn very quietly

H

4

Viola

71

76 **I** *mf* sul pont.

82 *p* ord. **J** *f*

86 *div.*

90 **K** unis. *ff*

96

100 **L** *ff*

105 **M**

109

112 *fff*

Viola

Kuranda

Quintessentially Queensland 2025

Dedicated to colleagues and friends in celebration of 50 years of the Australian Strings Association

Moderato ♩ = 88

Keith Sharp

6

12

16

20

24

28

32

Viola

38

mf mp

43

pp mf

48

mf p mp

53

mf

57

f

62

f

67

mf p pizz.

72

p

Sparkling Lights

Viola

Alison Harbottle

♩ = 120

3

mf

8

13

A

p *p*

21

B

cresc. *dim.*

27

cresc. *f*

32

C

p *p*

39

D

p

47

E

pizz. 0 0

Viola

52

57

62

68

80
