

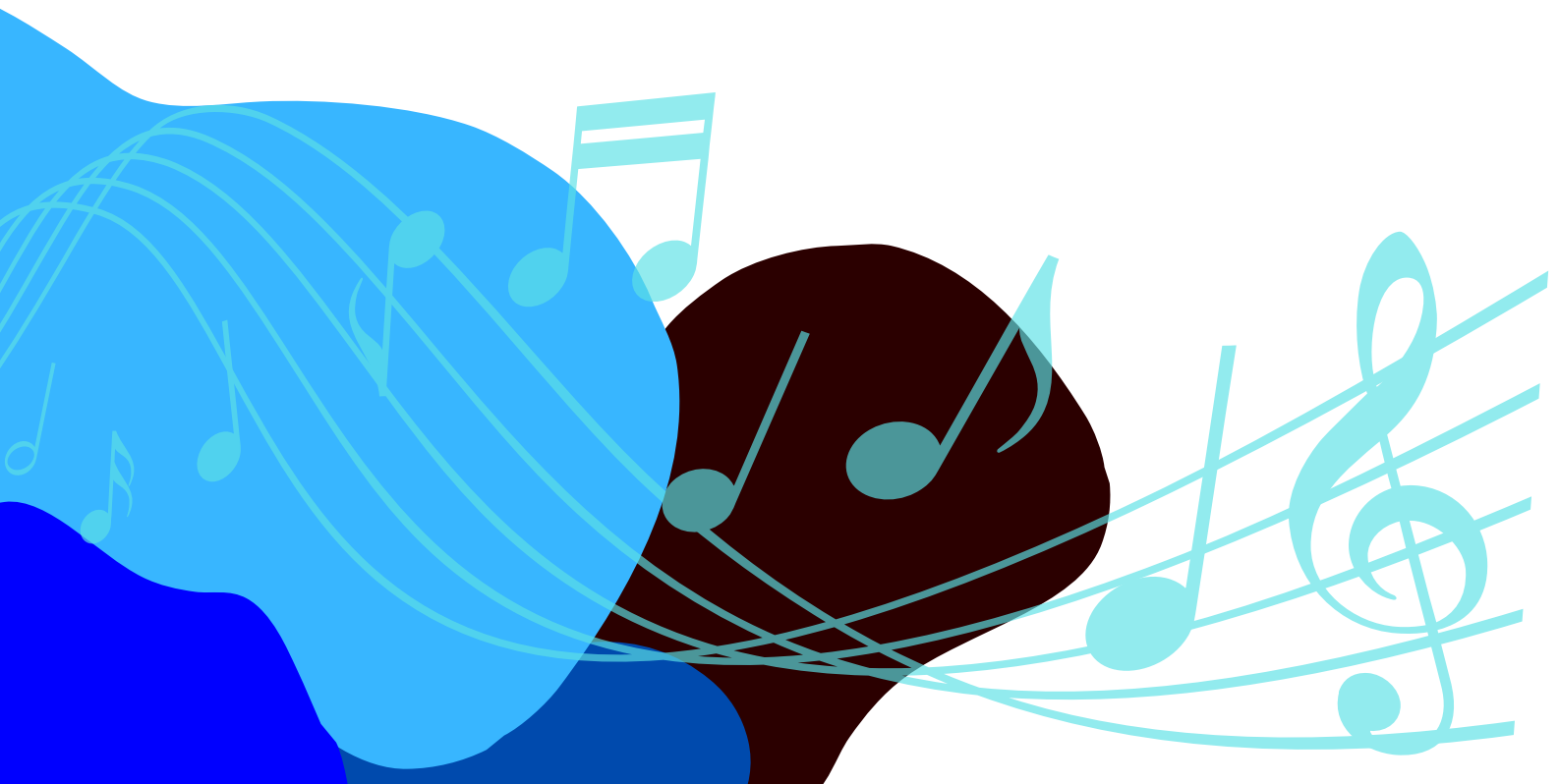

Townsville Celebration of Strings 2025

BENJAMIN ORCHESTRA

BENJAMIN ORCHESTRA WORKSHOP

Please arrive **20 minutes** before each workshop.

Friday 31 October	Saturday 1 November	Sunday 2 November
Venue: Annandale Christian College - Yolanda Drive Annandale Time: 5:00pm – 7:00 pm	Venue: Annandale Christian College - Yolanda Drive Annandale Time: 2:00pm - 5:00 pm	Venue: Townsville Stadium, Murray Lyons Cres, Annandale Time: Final Rehearsal 11:00am – 12:00pm (thengo hometogetdressedfor concert) Concert: Studentsarrive 3:00pm
Bring music in a display folder, music stand, food and drinks, pencil, eraser and instrument. Clearly mark all belongings		Bring music and instrument

Workshop Checklist for Students & Families

To help you get ready for the workshop and concert, please use this checklist at home:

Before the Workshop

- Print your music (provided in this booklet)
- Practice your parts at home before the first rehearsal
- Make sure your instrument is in good playing condition (strings, tuning pegs, reeds, etc.)
- Organise your concert dress – Performers to wear [BLUE shirt](#), dark bottoms and closed-in shoes.
- Bring a water bottle and small snack
- Purchase tickets for your friends and family to attend the concert – students do not require a concert ticket – this is included in the cost of the workshop.

<https://www.trybooking.com/DETOC>

On the Day of the Workshop

- Arrive on time
- Bring a pencil and eraser for marking music
- Have your music, instrument, and accessories ready
- Be ready to focus, listen carefully, and enjoy making music together!

Violoncello/
Double Bass
Harmony

THE KING'S FIDDLERS

KEITH SHARP

With energy (♩ = 120)

Copyright © 2001, 2004 Music House String Publications, Queensland, Australia
All Rights for the U.S.A., its territories and possessions, and Canada Assigned to and Controlled
by The FJH Music Company Inc.

This edition Copyright © 2005 The FJH Music Company Inc.
International Copyright Secured. Made in U.S.A. All Rights Reserved.

Contrabass

Quintessentially Queensland 2025. Dedicated to colleagues and friends
in celebration of 50 years of the Australian Strings Association.

Golden Beaches

for String Orchestra

Alison Harbottle

Lento ♩ = 66

"Sunrise"

Cello solo

Violin I solo

mf

mf

6 Solo

rit. //

11 [A] "Waves" ♩ = 110

pizz.

mf

18 [B]

cresc.

dim.

24

cresc.

f

arco

29 [C]

f

35

poco dim.

pizz.

mp

41 [D] "Pippies!"

45

Contrabass

49

56

E

63

arco

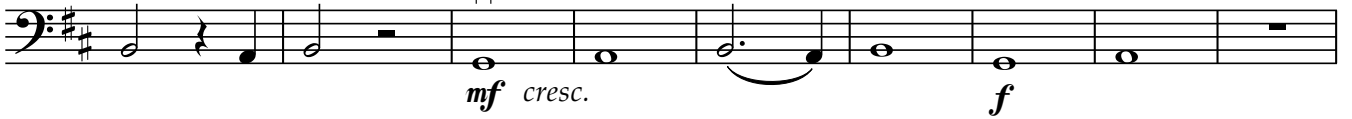

72

F

"Last Swim of the Day"
pizz.

80

G

86

arco

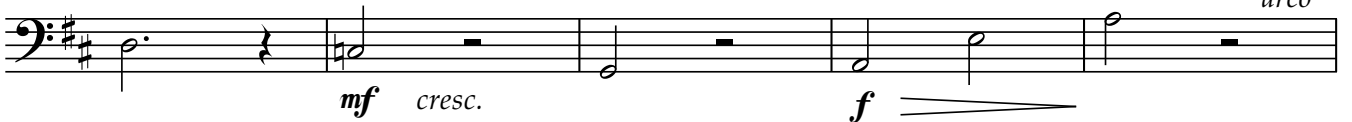

91

H

99

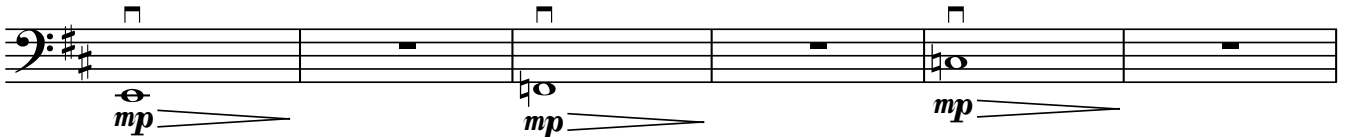

105

pizz.

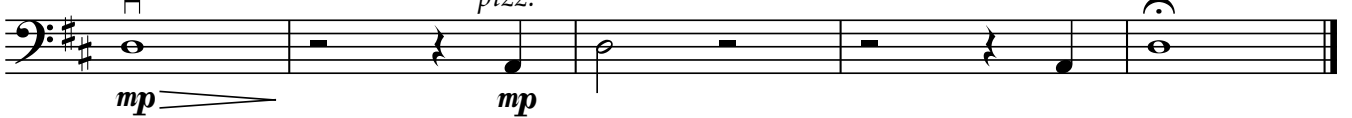

Double Bass

RIDERS IN THE NIGHT

(Life of a Cowboy)

SOON HEE NEWBOLD
(ASCAP)

Regal (♩ = 160)

11

12 13 14 15

16 17 18 19 20

21

22 23 24

29

pizz.

26 27 28 30

31 32 33 34

35 36 37 38

39

40 41 42

Copyright © 2008 The FJH Music Company Inc. (ASCAP).
International Copyright Secured. Made in U.S.A. All Rights Reserved.

ST6159

WARNING! This arrangement is protected by copyright law. Copying or reproducing it by any method without the publisher's written permission is an infringement of copyright law. Anyone who reproduces copyrighted materials is subject to substantial penalties for each infringement.

Riders In The Night - Double Bass

arco

43 44 45 46 47 48

49 *pizz.*

p 50 51 52 53 54

57 *arco*

55 56 58 59 60

65

61 62 64

f

66 69 70

73

71 74 75

76 77 78

81 *pizz.*

82 83 84 85

arco

86 87 88 89
